this page:

Matt Sesow in the Peace Corps

1998-199

Solomon Islands and Santa Ana, Solomon Islands
Volunteered as a Science Teacher and Community Development.

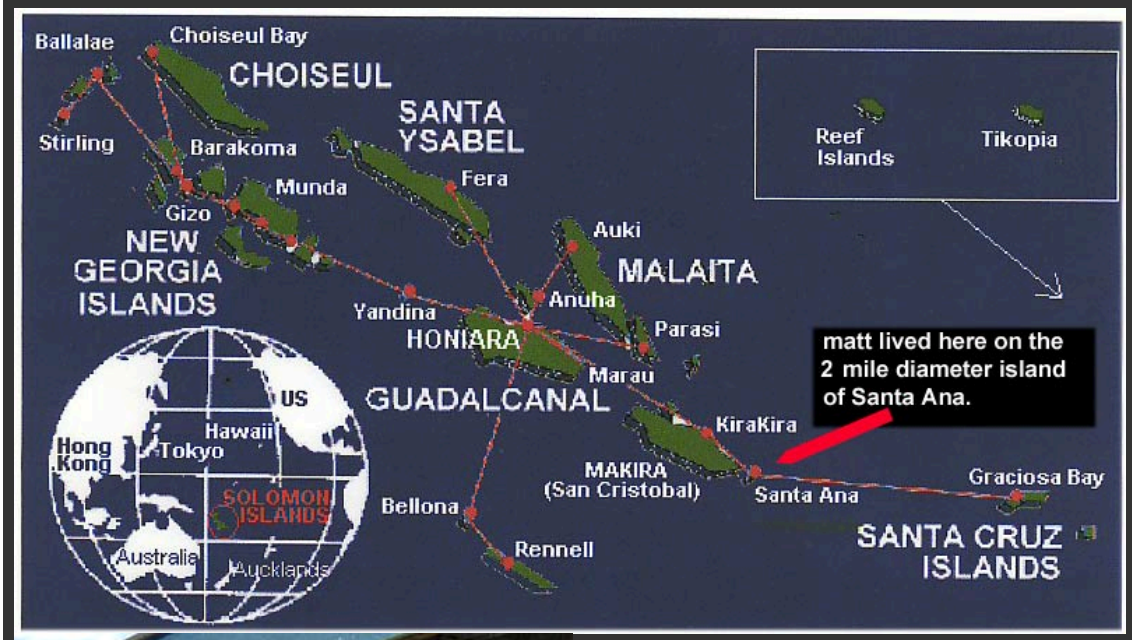





Matt Sesow completed several paintings while in the Solomon Islands. Here is a sample of just some of what was completed:



"Pikinini,
1999,
oil on canvas,
18"x15"



"Dreams of Mt Pleasant"
oil on Arches,
approx 18" x 14"



"I'm not John, I'm not Julie"
oil on arches paper,
approx 12" x 14"



"The Road to Gapuna"
(completed at Santa Ana, SI)
27" x 18.5"
acrylic on non-stretched canvas



"Red Ants"
oil on canvas,
20"x16"



















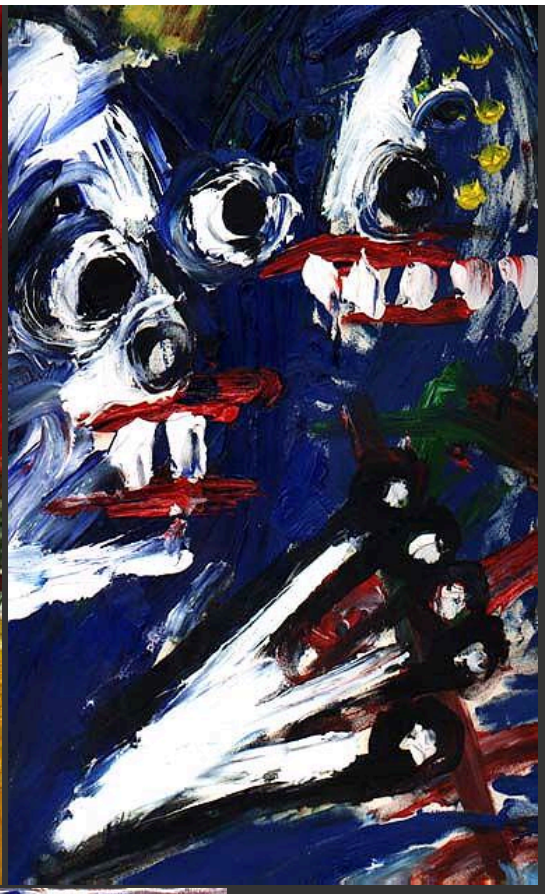



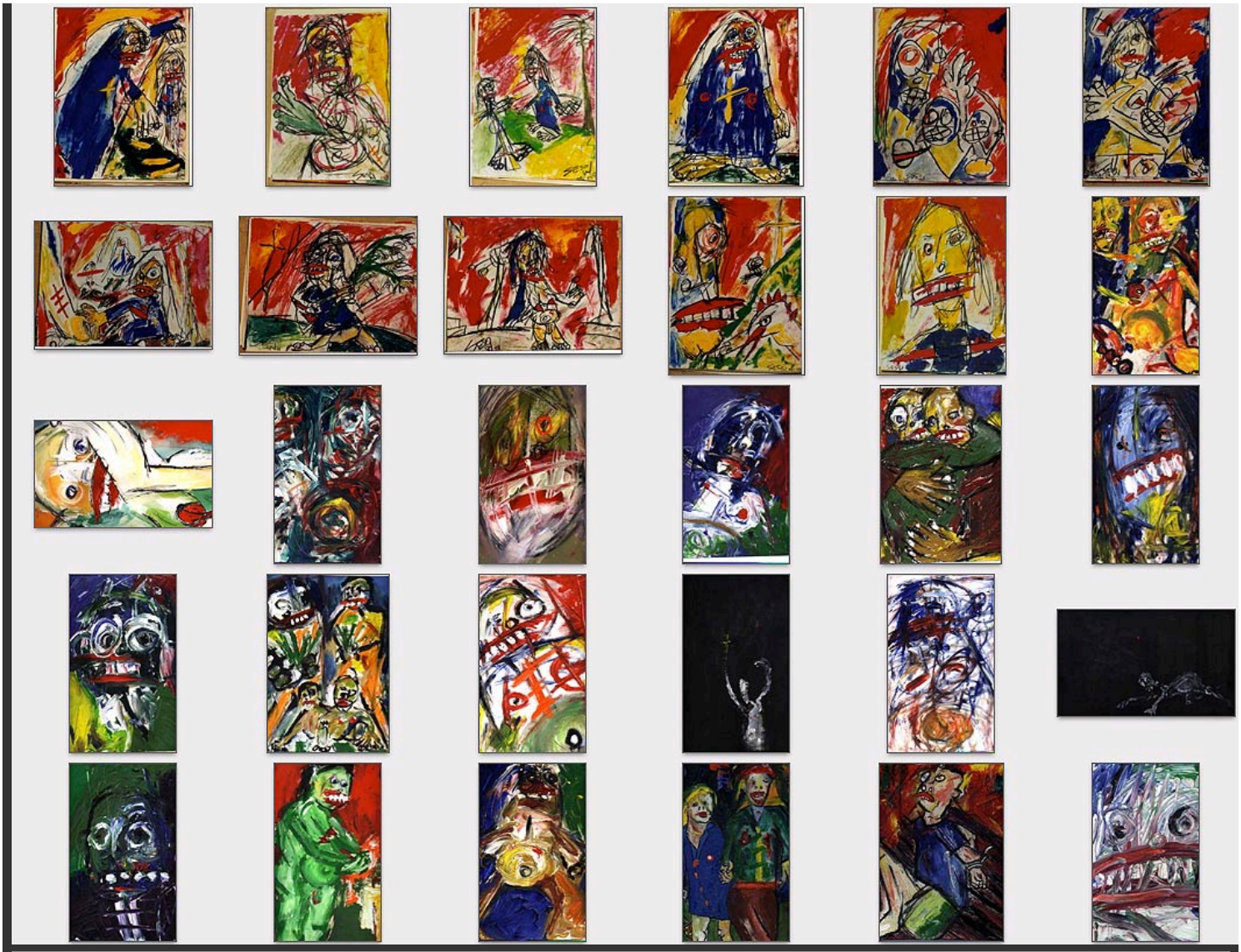


PEACE CORPS









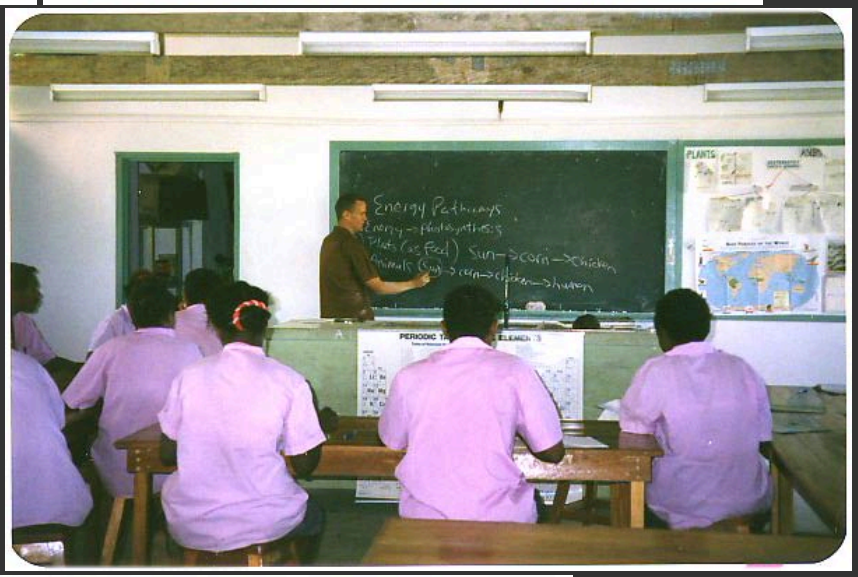
Energy Pathways
PLANTS


matt's place. wire from wall led to solar panel on tin roof. powered two-way radio. no plumbing, no phone,all water supplied by rainfall. no t.v.or internet.
nearest phone, 4 hours by canoe.






neighbors


nellie


matt lived here.
28 12'98





diego and frida





nellie's kids in the garden by matt's place. holding long beans.



science supplies

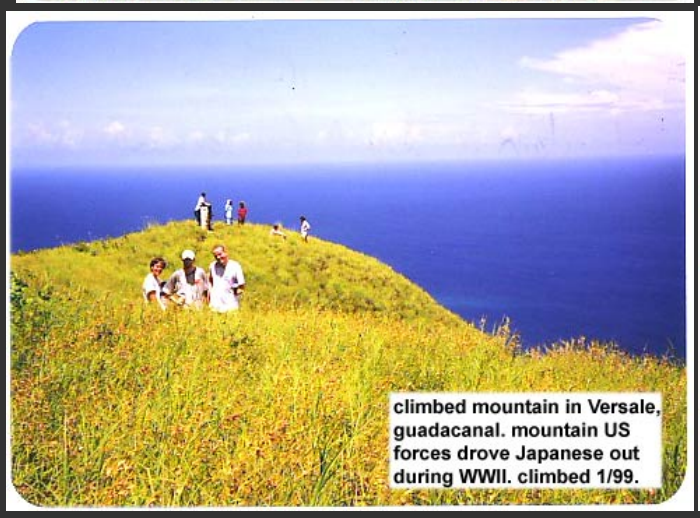

climbed mountain in Versale, guadacanal. mountain US forces drove Japanese out during WWII. climbed 1/99.



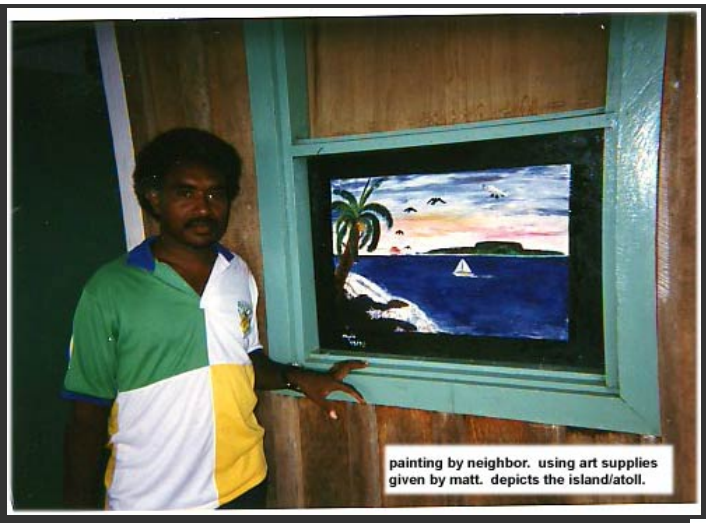
painting by neighbor. using art supplies given by matt. depicts the island/atoll.

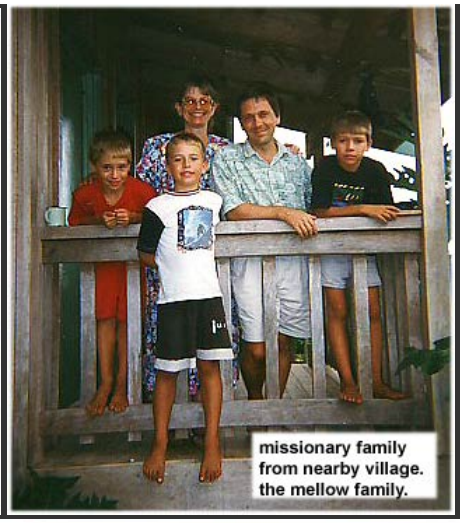
missionary family from nearby village. the mellow family.









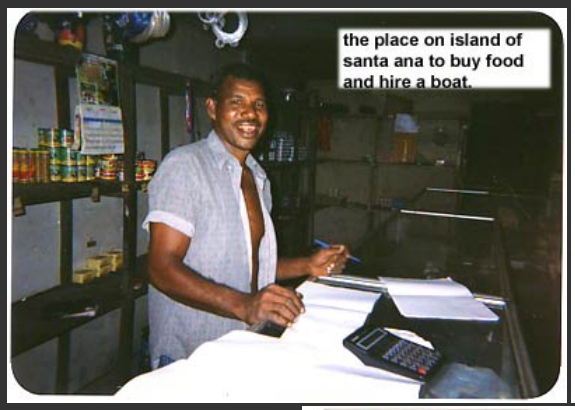

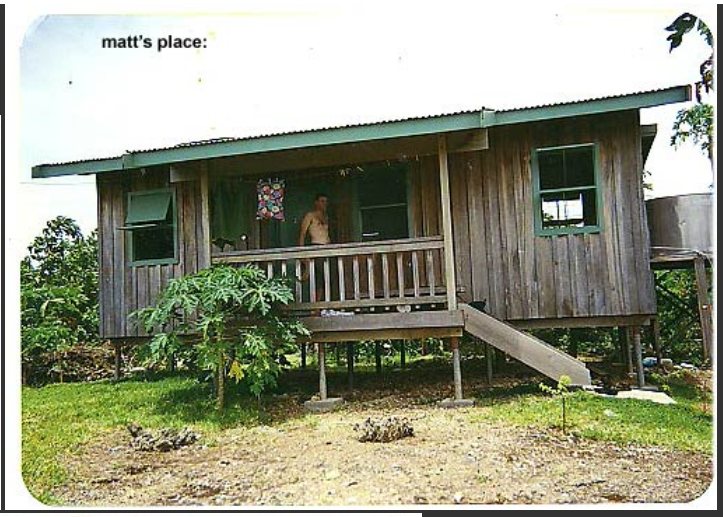



CLICK HERE FOR MORE PAINTINGS...