this page:

Matt Sesow paints in Argentina

February 2005
Painted on location in Buenos Aires, Argentina
traveled with DC artist Dana Ellyn

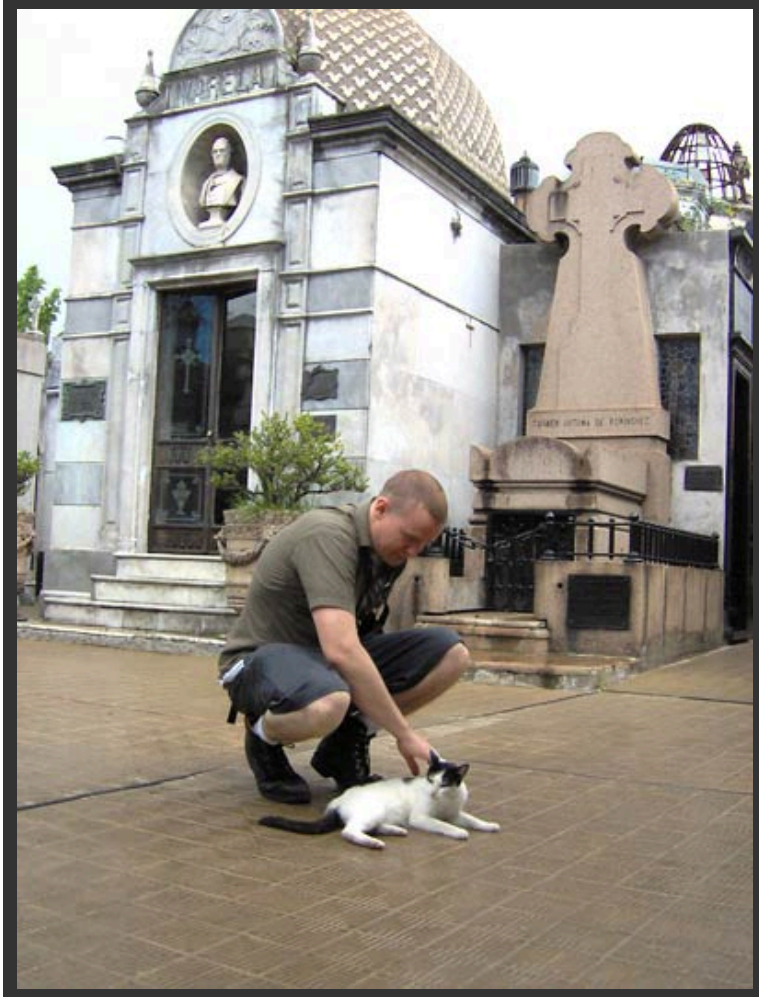



Paintings completed while in Argentina by Matt Sesow, using paint and supplies acquired while in Buenos Aires. (click an image to enlarge):



"Overheard American"
9" x 12"
acrylic/mixed on bristol paper
completed in Buenos Aires, Argentina (feb. 2005)

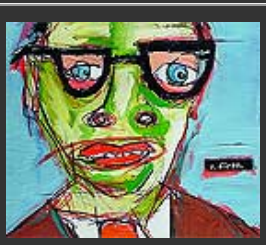

"Tangos y Valsecitos (Roberto Firpo)"
9" x 12"
acrylic/mixed on bristol paper
completed in Buenos Aires, Argentina (feb. 2005)



"Two to Tango"
9" x 12"
acrylic/mixed on bristol paper
completed in Buenos Aires, Argentina (feb. 2005)



"Cristo Del Gran Amor"
9" x 12"
acrylic/mixed on bristol paper
completed in Buenos Aires, Argentina (feb. 2005)



"La virgen del carmen"
9" x 12"
acrylic/mixed on bristol paper
completed in Buenos Aires, Argentina (feb. 2005)

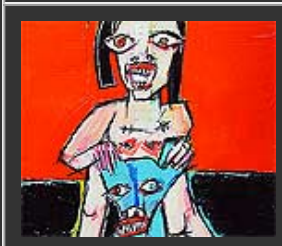

"Doggy style"
9" x 12"
acrylic/mixed on bristol paper
completed in Buenos Aires, Argentina (feb. 2005)

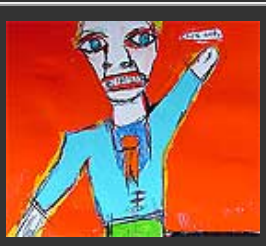

"stumped traveler (northeast)"
9" x 12"
acrylic/mixed on bristol paper
completed in Buenos Aires, Argentina (feb. 2005)

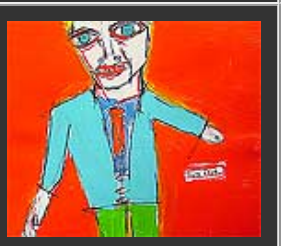

"stumped traveler (southeast)"
9" x 12"
acrylic/mixed on bristol paper
completed in Buenos Aires, Argentina (feb. 2005)

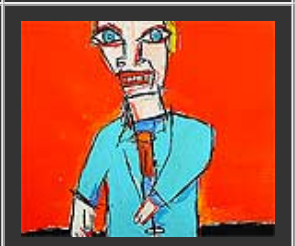

"stumped traveler (southwest)"
9" x 12"
acrylic/mixed on bristol paper
completed in Buenos Aires, Argentina (feb. 2005)

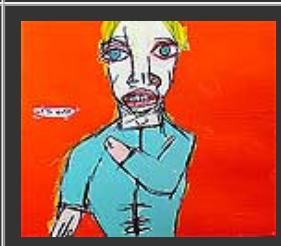

"stumped traveler (northwest)"
9" x 12"
acrylic/mixed on bristol paper
completed in Buenos Aires, Argentina (feb. 2005)

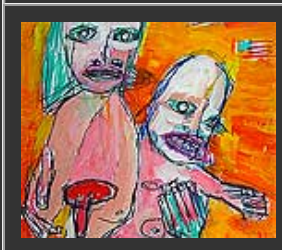

"Americans"
9" x 12"
acrylic/mixed on bristol paper

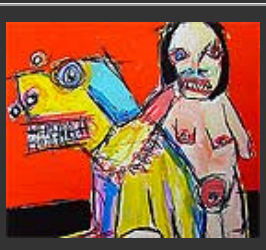

"All Set to Go Off"
9" x 12"
acrylic/mixed on bristol paper

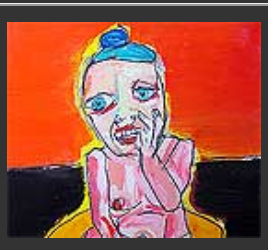

"Wincing"
9" x 12"
acrylic/mixed on bristol paper

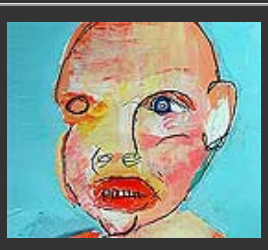

"Buenos Aires Baby Blue"
9" x 12"
acrylic/mixed on bristol paper

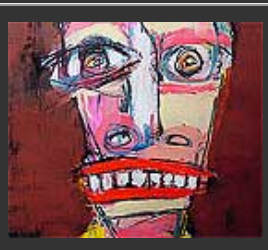

"Perdon"
9" x 12"
acrylic/mixed on bristol paper

completed in Buenos Aires, Argentina (feb. 2005)



"mi naughty amiguita"
9" x 12"
acrylic/mixed on bristol paper
completed in Buenos Aires, Argentina (feb. 2005)



"Hierarchy"
9" x 12"
acrylic/mixed on bristol paper
completed in Buenos Aires, Argentina (feb. 2005)

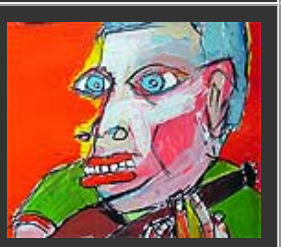

"La Guitarra del tango (Roberto Grela)"
9" x 12"
acrylic/mixed on bristol paper
completed in Buenos Aires, Argentina (feb. 2005)



"Salve Carmelitana"
9" x 12"
acrylic/mixed on bristol paper
completed in Buenos Aires, Argentina (feb. 2005)



"Madre del Carmelo"
9" x 12"
acrylic/mixed on bristol paper
completed in Buenos Aires, Argentina (feb. 2005)



"Crux Avenue Carmeli"
9" x 12"
acrylic/mixed on bristol paper
completed in Buenos Aires, Argentina (feb. 2005)



"Pandora"
9" x 12"
acrylic/mixed on bristol paper
completed in Buenos Aires, Argentina (feb. 2005)



"Young Nestor"
9" x 12"
acrylic/mixed on bristol paper
completed in Buenos Aires, Argentina (feb. 2005)



"blondie"
9" x 12"
acrylic/mixed on bristol paper
completed in Buenos Aires, Argentina (feb. 2005)

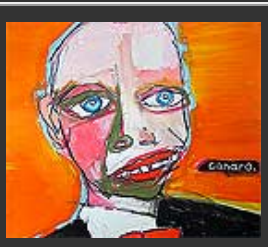

"i Canaro (Francisco Canaro)"
9" x 12"
acrylic/mixed on bristol paper
completed in Buenos Aires, Argentina (feb. 2005)



"Porteno"
9" x 12"
acrylic/mixed on bristol paper
completed in Buenos Aires, Argentina (feb. 2005)



"randy tango"
9" x 12"
acrylic/mixed on bristol paper
completed in Buenos Aires, Argentina (feb. 2005)

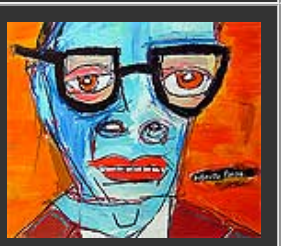

"Firpo"
9" x 12"
acrylic/mixed on bristol paper
completed in Buenos Aires, Argentina (feb. 2005)

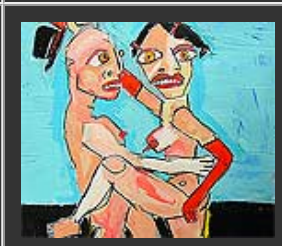

"raw tango"
9" x 12"
acrylic/mixed on bristol paper
completed in Buenos Aires, Argentina (feb. 2005)

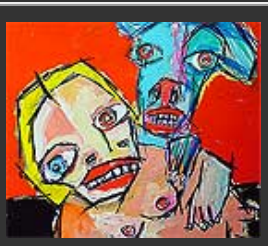

"Dog Days of Summer"
9" x 12"
acrylic/mixed on bristol paper
completed in Buenos Aires, Argentina (feb. 2005)



"Patria"
9" x 12"
acrylic/mixed on bristol paper
completed in Buenos Aires, Argentina (feb. 2005)



"mi amiguita (baby jesus)"
9" x 12"
acrylic/mixed on bristol paper
completed in Buenos Aires, Argentina (feb. 2005)



"Life's Fashion"
9" x 12"
acrylic/mixed on bristol paper
completed in Buenos Aires, Argentina (feb. 2005)



"Franco-American"
18" x 14"
acrylic on canvas panel

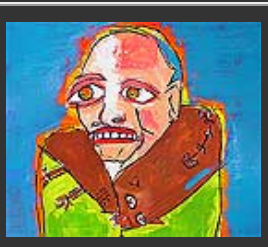

"Foxy Lady"
9" x 12"
acrylic/mixed on bristol paper
created in Buenos Aires, Argentina (feb. 2005)
inspired by (acquired 1942 photograph)...

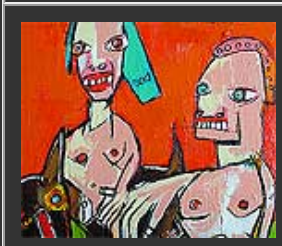

"Horse Trading"
18" x 14"

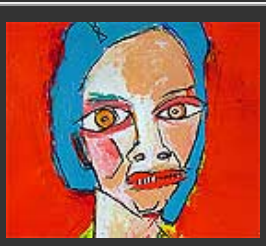

"Evita"
9" x 12"
acrylic/mixed on bristol paper

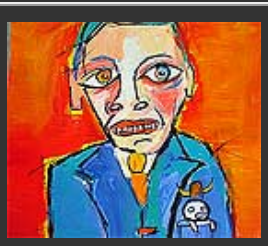

"Pickpocket"
9" x 12"
acrylic/mixed on bristol paper

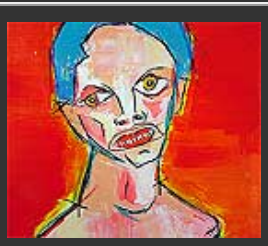

"the crazy zoo (a free and true admission)"
9" x 12"

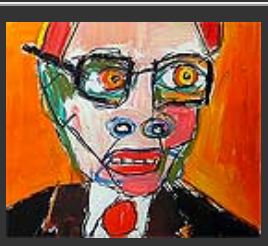

"Osvaldo Pugliese (Leyendas del tango)"
9" x 12"

acrylic on canvas panel *SOLD	created in Buenos Aires, Argentina (feb. 2005)	created in Buenos Aires, Argentina (feb. 2005) inspired by (photo from argentina)...	acrylic/mixed on bristol paper created in Buenos Aires, Argentina (feb. 2005)	acrylic/mixed on bristol paper completed in Buenos Aires, Argentina (feb. 2005)
 "Pumpkin" 9" x 12" acrylic/mixed on bristol paper completed in Buenos Aires, Argentina (feb. 2005)	 "Carlos Gardel (tango maestro)" 9" x 12" acrylic/mixed on bristol paper completed in Buenos Aires, Argentina (feb. 2005)	 "Queueing Theory" 9" x 12" acrylic/mixed on bristol paper created in Buenos Aires, Argentina (feb. 2005) inspired by (photo from argentina)...	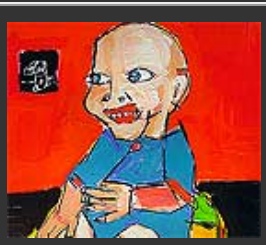 "heredity" 9" x 12" acrylic/mixed on bristol paper created in Buenos Aires, Argentina (feb. 2005) inspired by (photo from argentina)...	 "Anointed" 9" x 12" acrylic/mixed on bristol paper created in Buenos Aires, Argentina (feb. 2005)
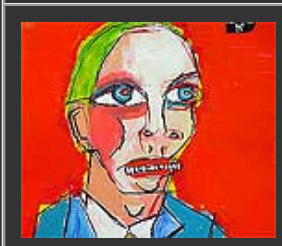 "Tourist" 9" x 12" acrylic/mixed on bristol paper created in Buenos Aires, Argentina (feb. 2005) inspired by (photo from argentina)...	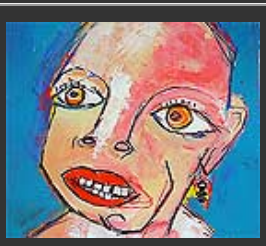 "Consuelo" 9" x 12" acrylic/mixed on bristol paper created in Buenos Aires, Argentina (feb. 2005) inspired by (photo from argentina)...	 "Mallard" 9" x 12" acrylic/mixed on bristol paper created in Buenos Aires, Argentina (feb. 2005)		






ZOO DE BUENOS AIRES
ENTRADA
¡Bienvenidos al Zoo!













CLICK HERE FOR MORE PAINTINGS...