NEW PAINTINGS
Canvas/Large un-sold works
Paper/Small un-sold works
"Very Small" paintings
"31 Days in July" project
Paintings (2000-2004)
Solomon Islands and Bulgaria
Paintings (1994 - 1998)
Short Film

Contact Sesow.com
Biography
Interviews and Articles
Shots from Shows
In the Studio

Article written by Patrick Evans-Hylton, April 2005.

Sesow.com

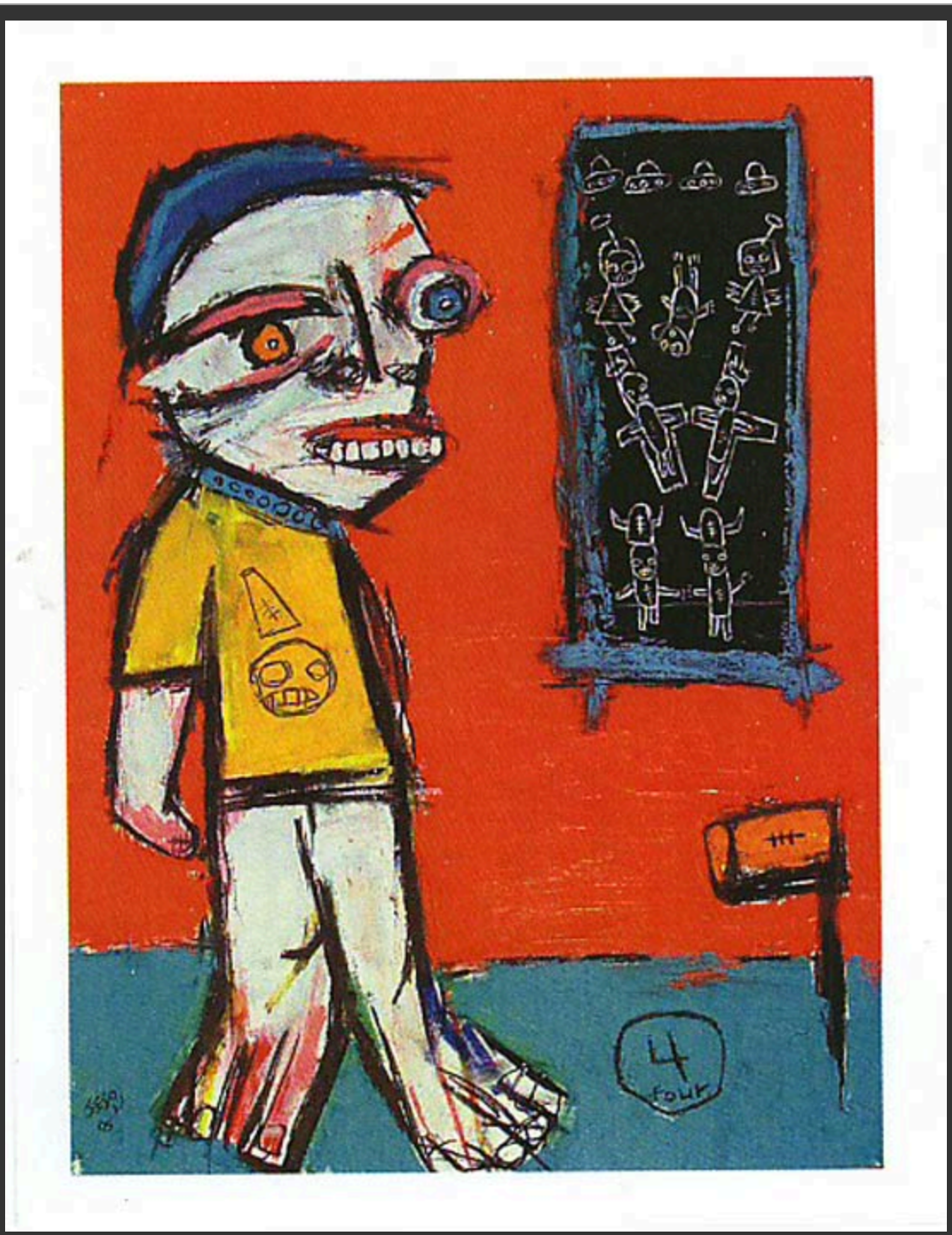

The Barry Robinson Theater
Fine Arts Center
presents

Matt Sesow

April 2005
in th Hunter Hogan Gallery

Opening Reception April 8
7:00 PM - 9:00 PM
Free, Public Invited

Gallery open Monday - Friday
8:00 AM - 4:00 PM

Information and Directions
www.brtfac.org
757-467-2881 ext. 1027
brtfac@chsvb.org

Non- ofit Org.
S Po ge
PAID
Norfolk,
Perm

Barry Robinson Theater Fine Arts Center - Bishop Sullivan Catholic High School
4552 Princess Anne Rd. Virginia Beach, VA 23462













CLICK HERE FOR MORE PAINTINGS...

