this page:

Sesow at group show of paintings done on DC street banners

(Washington, DC)

Orgainized by Matt Sesow and Dana Ellyn
July 2006

front and back of promotional postcard:



Works shown by Matt Sesow at the Banner show for DC BID, 2006 as part of the innagural DC Fringe Festival:

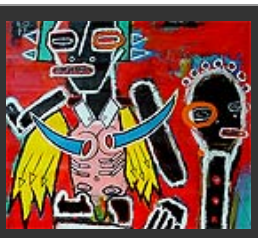

"Standing at the Crossroads"
60" x 29"
acrylic on canvas banner
*SOLD

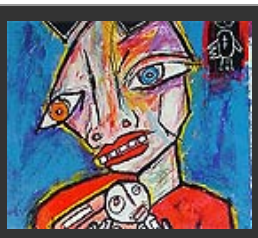

"To Have and Be Held"
18" x 60"
acrylic on DC street banner
*SOLD



"hatchling"
60" x 29"
oil/mixed on canvas banner (with grommets, right side)
$550



















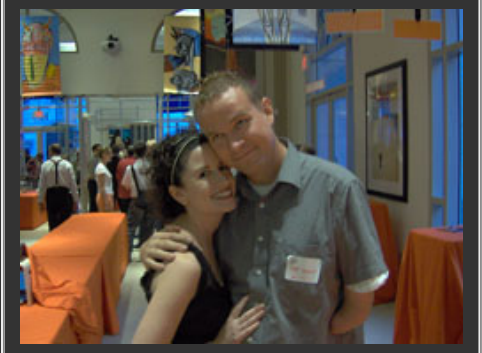




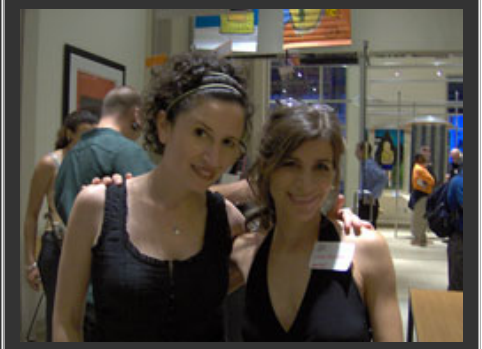

CLICK HERE FOR MORE PAINTINGS...