SESOW.COM

MARCH 2010 UPDATE:



Good day my internet friends!

Matt Sesow here, bringing you an update on some art shows, etc....

Please feel free to send me an email to say hi or schedule a studio visit

sesow@sesow.com

thanks! matt.

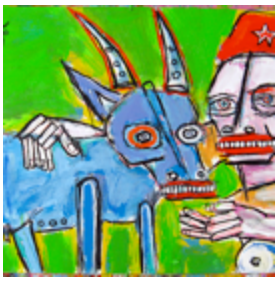











Albi France solo, G40, Hamptons:

A few exciting shows happening right now, that i thought you might be interested in hearing about... as always, please check new.sesow.com for the latest paintings.

Solo: Albi, France "Sesow in Albi" (opens March 26, through May 24):

Gallery ArteVistas in Albi, France will be hosting me as i create work in preparation for my first Solo Exhibition in France entitled ***"Sesow in Albi"***.
The opening reception will be on March 26th at 6pm. If you are near Albi or Toulouse, or have people around there, please feel free to attend. I'll create new work at the gallery inspired by my experiences in Albi. I'm very excited to be working with Gallery ArteVistas again, Fred, Marine, Eric and the rest of the gang.
You can follow my progress at **new.sesow.com** and on my **facebook page**.
Visit Gallery ArteVistas by visiting their France page ***here (sesow solo in March)*** and their Barcelona page ***here (sesow solo in December 2010)***
click the image below to visit the press release:















Crystal City, VA "G40" (through March 30):

Shane Pomajambo and the folks at Art Whino juried 500+ artists from around the globe for this massive group show. "The G40 Summit". 5 floors of excitement up through March 30 in Crystal City, VA. read more about the artists **by clicking here** and the show **by clicking here.**

Riverhead, New York "The Body Altered" (through April 18):

The Survivor Art Foundation's Candyce Brokaw and Art Sites Gallery director Glynis Berry curated "The Body Altered". I have two paintings in this show which runs through April 18. A nice writeup in the 'Riverhead News-Review' can be read **by clicking here**. Art Sites Gallery is at 651 W. Main Street in Riverhead, New York. They have a website **here.**

Also... (i'll send out an april newsletter with these goodies):

in case you missed it, you can see all the press from the exhibition and wedding show with Dana Ellyn, **"Till Death Do Us Part" here.**

Show in Amman, Jordan with **Foresight Gallery**

Solo in Bridgeport, CT april 22nd... at the **The Gallery at Black Rock.**

"Yuri's Night" april 10th in washington, dc

Solo in June with VSA Colorado in Denver, "Sesow's Pet Project"

---

that's it for now... thank you for all your support, I appreciate it very much!!!
my best,
matt sesow.